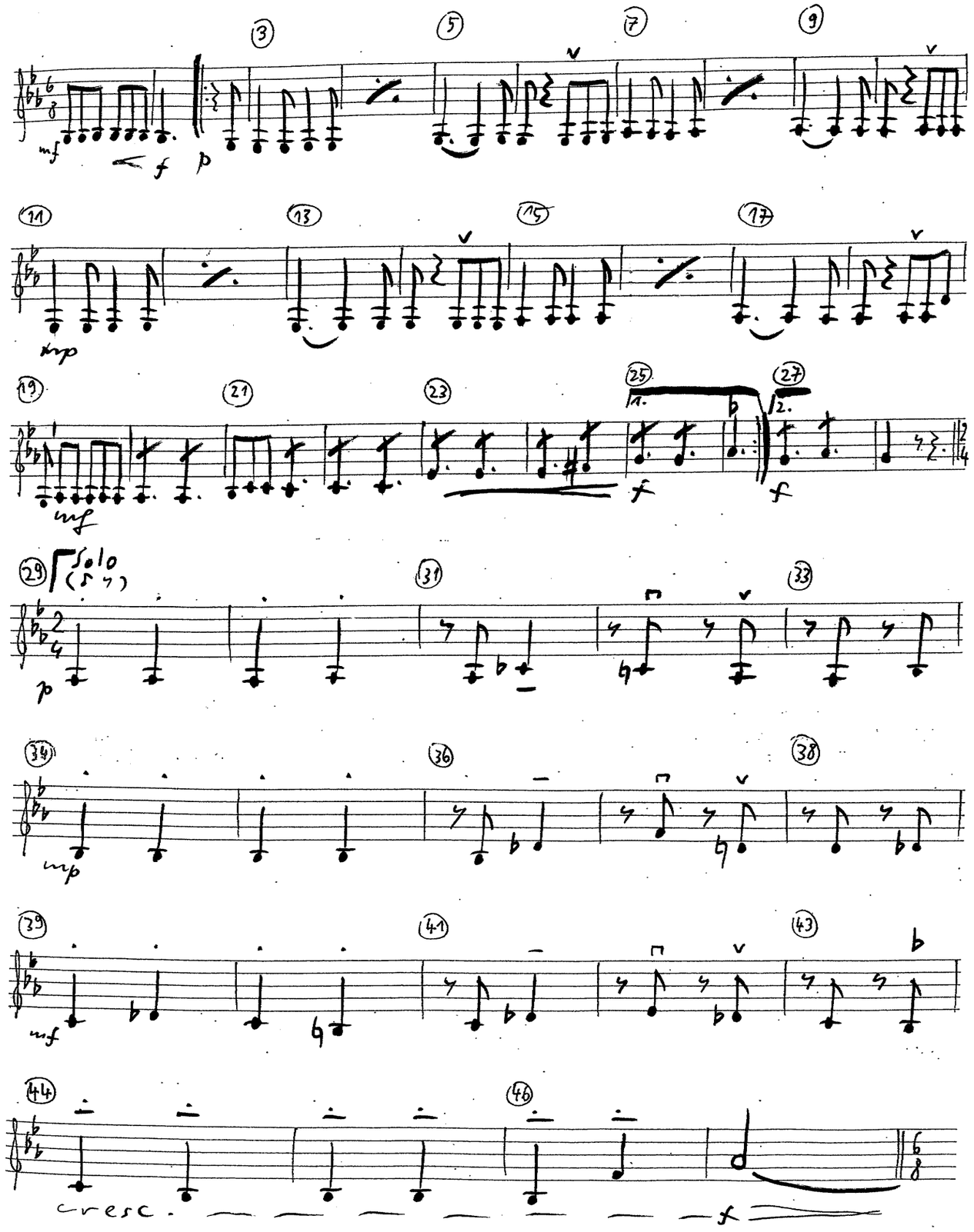
Solo
cresc.

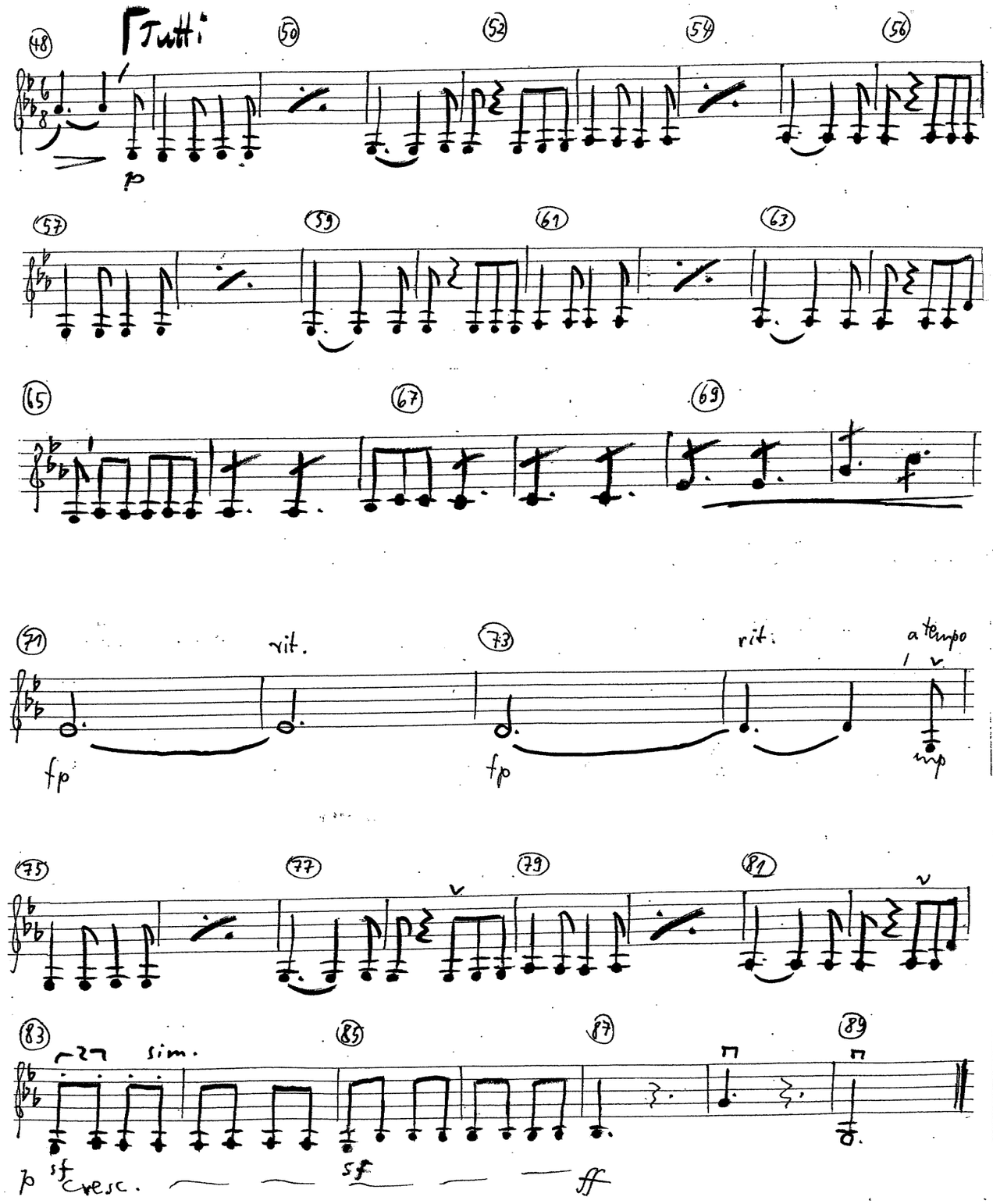
Tutti
rit.
rit.
a tempo
sim.
cresc.